

2006 Annual Report

Celebrating 29 years

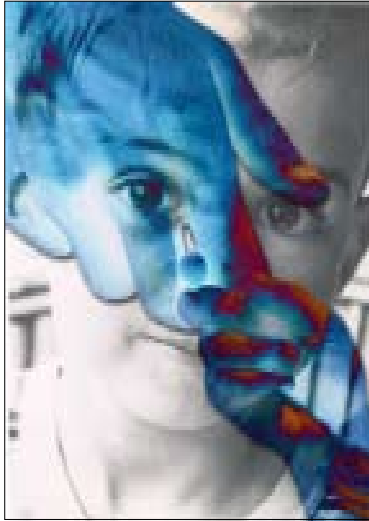

of help and hope

AMEND's mission is to help men stop their violence and break the cycle of family abuse so that they, their partners, children, and families may live in safe and peaceful homes.



Board of Directors

Jane Pemberton, Chair

Managing Director,
Family Tree Women in Crisis
3805 Marshall Street, #100
Wheat Ridge, CO 80033

Tiffany Baird, Treasurer

Assistant Vice President & Business Development Officer
Steele Street State Bank
55 Adams Street
Denver, CO 80206

Les Crispelle, Secretary

Retired Attorney
14355 W. 30th Ave.
Golden, CO 80401

Al Brodbeck

Clinical Social Worker,
Child & Family Center
308 Wilcox Street
Castle Rock, CO 80104

Jennifer Covert

Project Manager,
Mercy Housing
1999 Broadway, Suite 1000
Denver, CO 80202

Edna Foster

Channel Development,
ReComm
1900 Wazee Street, #1543
Denver, CO 80202

Gregg Kildow

Executive Director,
Intervention Community
Corrections Services
1651 Kendall Street
Lakewood, CO 80214

Frank Lisnow

Executive Director,
Center for Dependency, Addic-
tion & Rehabilitation
12605 E. 16th Ave.
Aurora, CO 80045

Henry Mulvihill, Chair

Attorney at Law
19751 E. Mainstreet, #395
Parker, CO 80138

Mark Pautler

Senior Chief Deputy District
Attorney, First Judicial District At-
torney's Office
500 Jefferson County Pkwy.
Golden, CO 80401

Dr. Phil Zeitler

Endocrinologist,
The Children's Hospital
1056 E. 19th Avenue
Denver, CO 80218

Management Staff

2727 Bryant Street, #350
Denver, CO 80211

Executive Director

Linda Loflin Pettit

Financial Director

Linda Walsmith

Clinical Director

Charlie Johns, MA, LPC, CACIII

*Board members may serve up to 3
consecutive two-year terms.*

In 2006, AMEND provided counseling to 1,161 men.

2005 AMEND Financial Statement

Assets

Current Assets:

Cash & Cash Equivalents	\$ 68,533
Promises to Give	19,830
Grants Receivable	51,009
Prepaid Expenses	<u>2,557</u>
<i>Total Current Assets</i>	<i>\$141,929</i>

Furniture & Equipment	29,226
Less Accumulated Depreciation	<u>(29,033)</u>
<i>Net Furniture & Equipment</i>	<i>\$ 193</i>

TOTAL ASSETS **\$142,122**

Liabilities & Net Assets

Current Liabilities:

Accounts Payable	\$ 529
Accrued Liabilities	<u>17,745</u>
<i>Total Current Liabilities</i>	<i>\$ 18,274</i>

Net Assets:

Unrestricted	\$ 104,018
Temporarily Restricted	<u>19,830</u>
Total Net Assets	<i>\$123,848</i>

**TOTAL LIABILITIES AND
NET ASSETS** **\$142,122**

Thirteen percent (13%) of AMEND's 2006 expenditures was not used for direct services as reported in and verified by AMEND's audited financial statements. AMEND's audit was conducted by Davis & Co. Methods of solicitation of charitable contributions in 2006 included a direct mail appeal, an earned-income project, one fund-raising event, and grant writing.

Statement of Activities For The Year Ended December 31, 2006

Revenues

Government grants	\$205,865
Mile High United Way	39,660
Foundation grants	39,000
Contributions	22,229
Client fees	335,107
Interest income	514
Miscellaneous	<u>7,843</u>
 Total revenues	 \$650,218

Expenses

Counseling services	\$394,795
Advocacy services	146,863
Community education	24,503
General administration	66,956
Development & fund raising	<u>16,350</u>
 Total expenses	 \$649,467
 Change in net assets	 \$ 751

Revenues

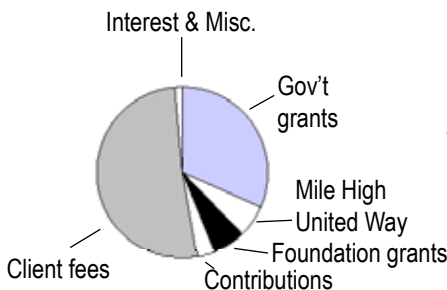

Expenses

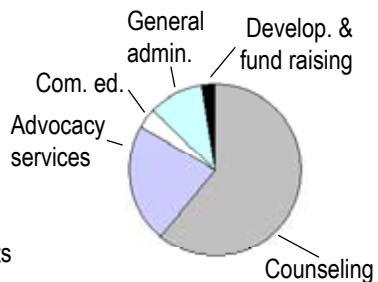

AMEND's Programs & Services

Counseling

Our counseling sessions focus on taking responsibility for the abuse and building anger management, conflict resolution, and communication skills. Specialized counseling is offered for offenders with addictions, gay offenders, parents, those seeking anger management, and those seeking domestic violence counseling in a Christian context. AMEND is also an ADAD licensed agency approved to provide DUI Level II Education and Therapy classes.

Victim Advocacy

AMEND's victim advocates provide safety planning, referrals, and 24-hour crisis assistance to the victims at no cost. We also offer weekly educational support groups, including a group for gay male victims of domestic violence. AMEND also offers counseling for children who have witnessed abuse (a collaboration with SafeHouse Denver).

In 2006, AMEND collaborated with Family Tree to create and offer a How to Help workshop designed for friends and family members of domestic violence victims. For more information, contact (303) 832-6363 or (303) 420-0412.

Community Education

We provide trainings around the state of Colorado for children, youth, and adults to help the full community better understand and recognize domestic violence and how to help prevent it. Topics include the dynamics of domestic violence, domestic violence in the workplace, dating violence, characteristics of offenders, victim advocacy within a treatment agency, and more. In 2006, AMEND reached 9,217 individuals through community education. To request a speaker, call (303) 832-6363.

AMEND provided advocacy and support services to 910 victims and their 541 children in 2006.

From the Executive Director

Sadly, the community need that led to the founding of AMEND has not ceased. In 2006, Colorado lost 41 community members to domestic violence. The five-county metro area had over 6,000 domestic violence cases filed.

Wherein lies the hope? Hope comes with offering help. AMEND's counseling for men, advocacy and safety planning for victims, and support services for children all move in one direction: helping to create safe and peaceful homes for our community's families. Each service is designed to make a positive difference in a person's life.

AMEND begins this process with dedicated, quality staff. The therapists and advocates who work at AMEND bring a wealth of experience in working with domestic violence, addictions, parenting, communications, compulsive gambling, depression, and special populations (e.g., gay offenders and victims and Christian offenders). Their skills, empathy, and compassion keep the organization going.

Our services also benefit from collaborating with others. In 2006, we collaborated with Family Tree, SafeHouse Denver, the Women's Crisis & Family Outreach Center, Arapahoe/Douglas Mental Health, the Colorado Anti-Violence Program, the Denver Domestic Violence Coordinating Council, Colorado Coalition Against Domestic Violence, the Department of Human Services, Project Safeguard, the Denver City and District Attorney's Offices, and the Denver Police Department to better contain offenders and more effectively serve victims, youth, and family members affected by domestic violence.

On behalf of AMEND and the clients and victims we serve, I want to thank each of you for all you have done to support AMEND's programs. I hope you know that by helping AMEND you have made a difference in someone else's life.



Linda Loflin Pettit

[Colorado lost 41 community members to domestic violence in 2006.](#)

2006 Community Support: Thank you!

Individual donations support AMEND's counseling, advocacy,
and community education programs.

Mark Adler	Services Act	Jerry Mill
Arapahoe Basin Ski Area	FirstBank of Colorado	Henry Mulvihill
Arvada Mennonite Church	Norman Forde	NAPA AutoCare Centers
Ralph Baird	Steven French	Robert Newton
Tiffany Baird	Maryann Galpin-Plattner	Mark Pautler
Julie Banta	Ralph Gielser	Jane Pemberton
Beau Visage Skin Care Salon	Wayne Gerber	Phil & Linda Loflin Pettit
Sandy Beddor	Eric Godwin-Austin	Kathy & Steve Pettit
Karen Bedstadt	Frank Gordon	Pump It Up
Robert & Bonita Bird	Latrice Gordon-Byrd	Donna Purdy
Kelly & Randy Bohannon	Glen Gravelle	Qdoba Mexican Grill
Libby Bortz	Green Valley Ranch Golf Club	Rita Quinn
Al & Dee Brodbeck	Suzanne Grey	Elia Ramirez
Janet Bronitsky	Hair Attitude	Bill Reagan
Grace Brooks	Jake Hartung	Laurell Richey
Buffalo Bill Grave/Museum	Highlands Garden Cafe	Ruth Ann Russell
Barry Bullock	Terri Hoopes	Katherine Schindler
Tina Busey	The A.V. Hunter Trust	Ken & Judy Schneider
Latrice Gordon-Byrd	Images In Stitches	Ted Scott
Brian Campbell	Walter and Georgia Imhoff	Kevin Shea
Amie & Ben Valore-Caplan	Jim 'N Nick's BBQ	Simple Sensations
Cars Helping Charities	John F. Kennedy High School	Randy Smith
Cherry Creek Grill	EPYCS Program	Starwest Productions
The Children's Museum of Denver	JungleQuest	Tom States
Nan Clydesdale	Kaladi Brothers Coffee.	Mary Ann Stewart
Susan Colberg	Michael & Peggy Kappy	Brad & Shirley Stubbs
The Comedy Works	Gregg Kildow	Sunset Luxury Limousine
Keely Contadeluci	Kiowa Creek Sporting Club	Swingtime
COVA	Douglass & Rebecca Kirchdorfer	Carey Tanaka
Jennifer Covert	Georgeanna Klingensmith	Target
Les Crispelle	Clark Kulig	Tattered Cover
William Dardano	Nancy Lantz	Cynthia Thompson
Judi Day	Dora-Lee Larson	Thorncreek Golf Course
Linda deLeon	Karen Lee	Sheryl Vega
Denver Botanic Gardens	Lehrer's	Victim Assistance Law
The Denver Foundation	Chuck Lewis	Enforcement (1st, 2nd, & 18th Judicial Districts, Northglenn)
Denver Museum of Nature & Science	Nancy Lewis	Victims of Crime Act
Denver School of Massage Therapy	Linda K Designs	Violence Against Women Act
The Denver Zoo	Littleton Town Hall Arts Cntr.	Janice Von Loh
Peter DiLeo	Sharon Liko	Ellen Stein-Wallace
Carol Doing	Christine Linville & Alex Ragan	Betty Walsmith
Domestic Abuse Assist. Pgm.	Frank Lisnow	Linda & Hank Walsmith
Douly's Jewelry	Lois & Jim Loflin	Kim & Dave Whitrap
El Pomar Youth Community Svc.	Cyndi Lovato	Fred Wilhoft
Enstrom Candies	Jana Loveall	Wit's End Comedy Club
Hannah Evans	Kerry Lupher	Shirley & Curtis Woodson
Vista Exline	Jim MacDonnell	Betty Wytias
Family Violence Prevention	Diane Marcley-Johnson	XCEL Energy Foundation
	Kelley McCready	Phil Zeitler & Barbara Morris
	Gary McCune	
	Mile High United Way	

How to Reach Us

AMEND Central

2727 Bryant Street, #350
Denver, CO 80211
(303) 832-6363
(303) 480-9661 fax

Adams County AMEND

2200 E. 104th, #107
Thornton, CO 80233
(303) 453-1000
(303) 453-1073 fax

Arapahoe County AMEND

6565 S. Dayton, #1500
Greenwood Village, CO
80111
(303) 220-1911
(303) 220-8107 fax

Broomfield County AMEND

80 Garden Center, Ste. South B
Broomfield, CO 80020
(303) 439-8006
(303) 439-2604 fax

Denver County AMEND

1120 Lincoln St., #903
Denver, CO 80203
(303) 832-6365
(303) 832-5344 fax

Douglas County AMEND

6565 S. Dayton, #1500
Greenwood Village, CO
80111
(303) 220-1911
(303) 220-8107 fax

Jefferson County AMEND

445 Union, Suite 221
Lakewood, CO 80228
(303) 987-3444
(303) 987-3455 fax

*The Douglas County group
meets in Castle Rock.*

Counseling sessions are held weeknights and Saturday mornings. Advocacy services are available 24 hours a day, seven days a week. The AMEND administrative offices are open 9:00 a.m. to 5:00 p.m. Monday through Friday.